

FRONT ELEVATION

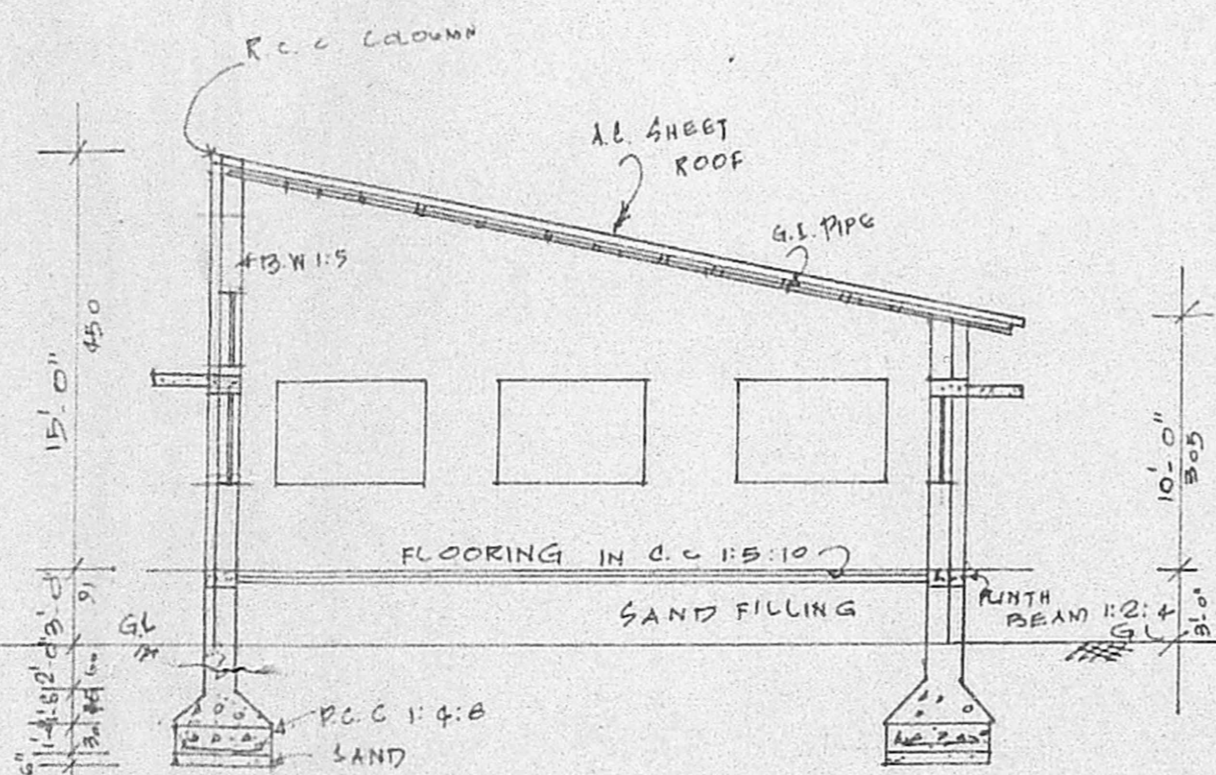

SECTION ON 'AA'

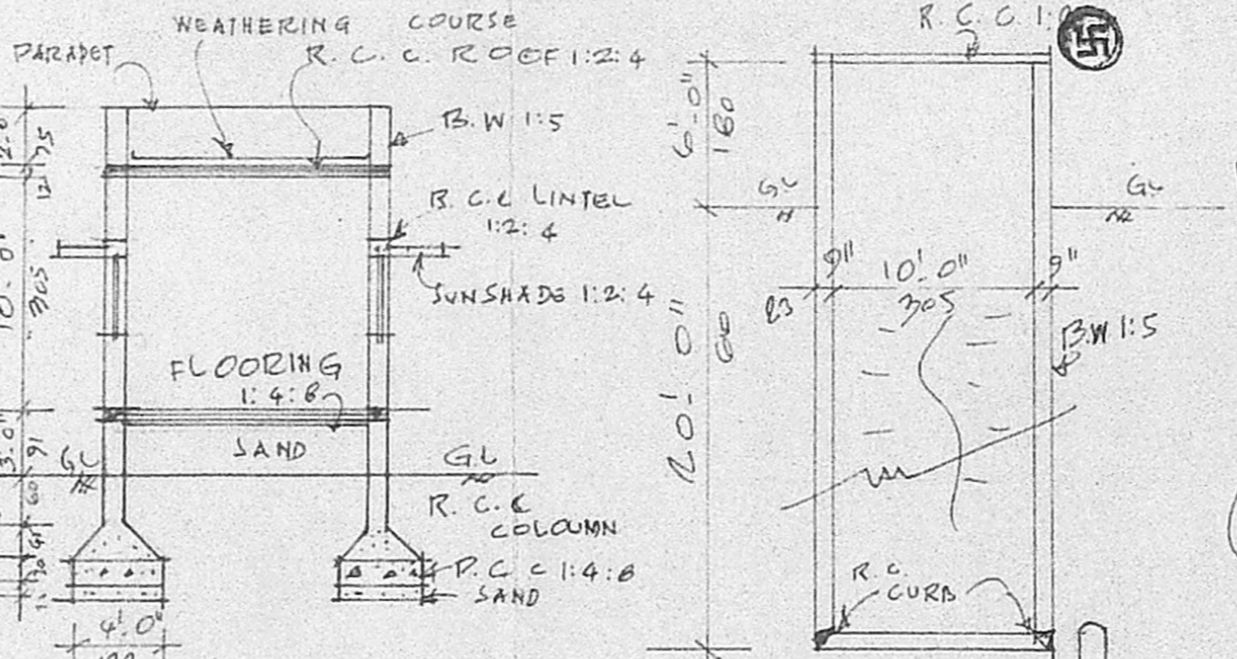

SECTION ON 'BB'

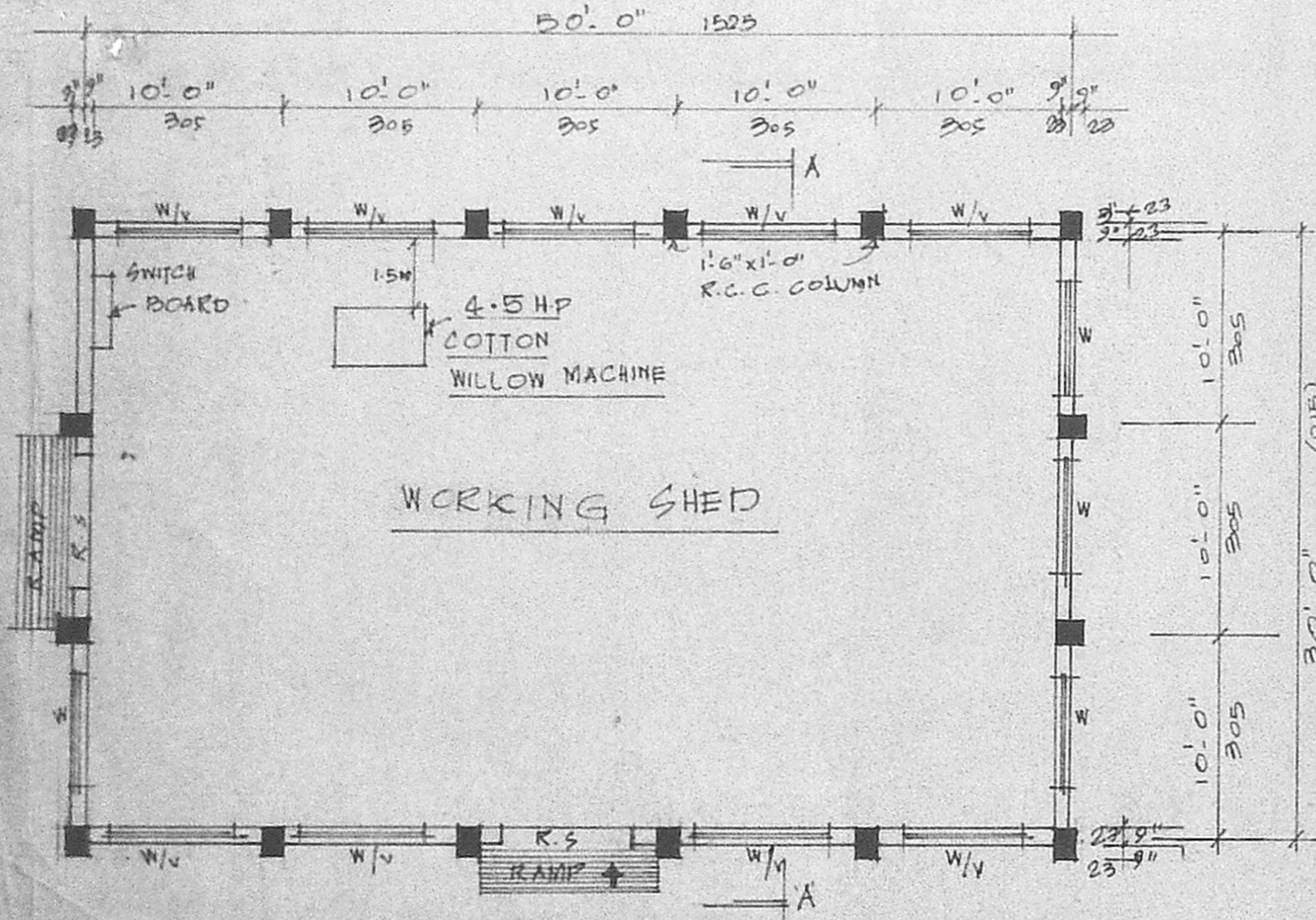

PLAN

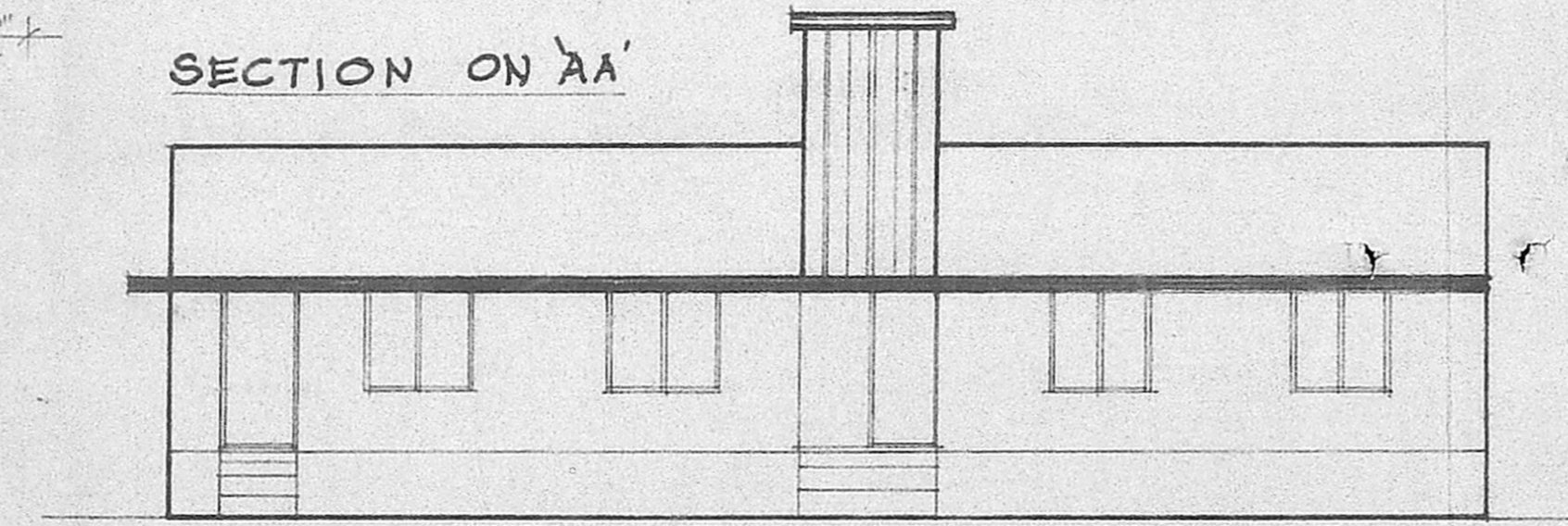

FRONT ELEVATION

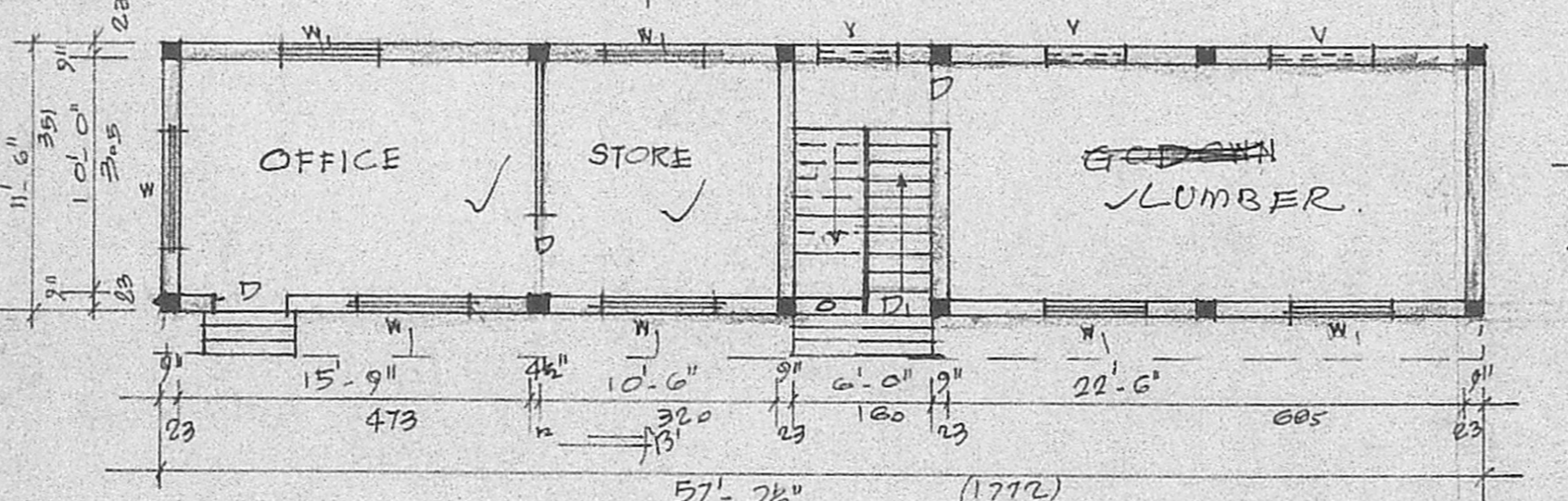

PLAN (R.C.C. BUILDING)

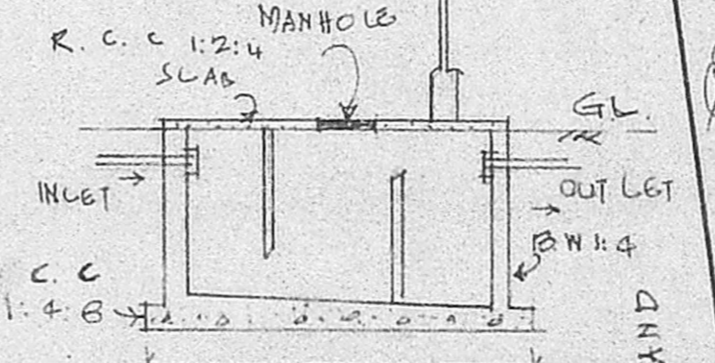

SECTION OF SEPTIC TANK

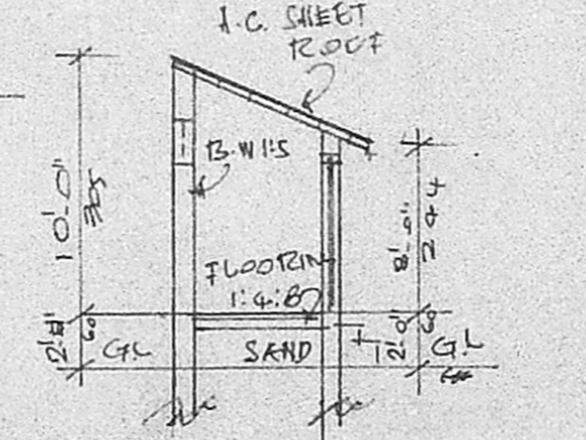

SECTION ON 'CC'

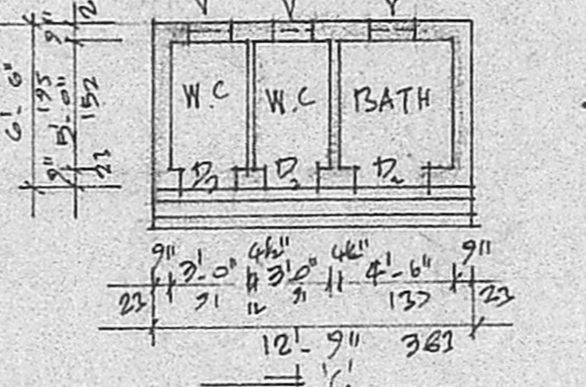

PLAN OF W.C. & BATH

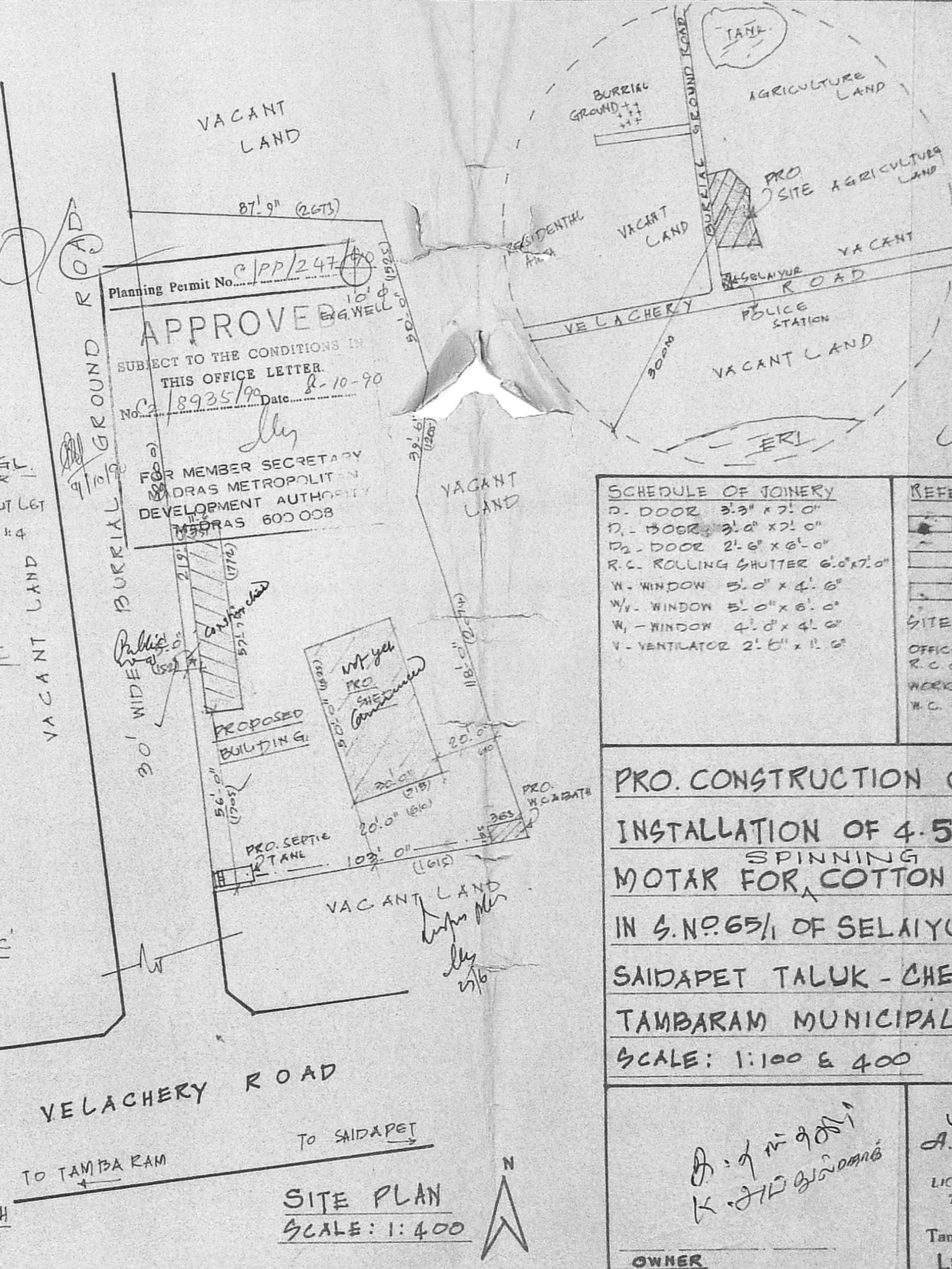

SITE PLAN SCALE: 1:400

SCHEDULE OF JOINERY	
D - DOOR	3.3' x 7.0'
D - DOOR	3.0' x 2.0'
D - DOOR	2.8' x 6.0'
R.C. ROLLING SHUTTER	6.0' x 2.0'
W - WINDOW	5.0' x 4.6'
W - WINDOW	5.0' x 6.0'
W - WINDOW	4.0' x 4.0'
V - VENTILATOR	2.0' x 1.0'

REFERENCE	
	PROPOSED
	SITE BOUNDARY
	ROADS

SITE AREA: 1780 M²
 OFFICE GROUND (R.C.C. BUILDING): 61.5 M²
 WORKING SHED: 139.5 M²
 W.C. & BATH: 7.7 M²

PRO. CONSTRUCTION OF BUILDING & INSTALLATION OF 4.5 HP ELECTRIC SPINNING WOOL MOTAR FOR COTTON WILLOW MACHINE IN S.N. 65/1 OF SELAIYUR VILLAGE - SAIDAPET TALUK - CHENGALPUT DIST - TAMBARAM MUNICIPAL LIMIT. SCALE: 1:100 & 400

OWNER: A. Kalyana Kumari, D. CONSULTING ENGINEER SURVEYOR LICENCED BUILDING SURVEYOR TAMBARAM MUNICIPALITY 30, AYYASAMY STREET Tambaram West, Madras-600 043 LICENSED SURVEYOR

TOPO PLAN NOT TO SCALE



65
 Sealy pla
 11/5